



V. Informational Items

1. Members of the U.S. Census Bureau team in Nevada to discuss the 2020 Census process and provide information on available job opportunities (for discussion only)

VI. Planning & Zoning

None

VII. General Business

1. Michael Frye to discuss designating outdoor recreational areas and trails within the Moapa Township. (for discussion and possible action)
2. Ikanik Farms requests the Moapa Town Advisory Board's support for their proposed marijuana cultivation project site which is located at 3335 Hillside Drive (for discussion and possible action)
3. Review/finalize FY 2020/2021 budget request(s) and take public comment on the budget request(s). (for discussion and possible action)

VIII. Comments by the General Public - A period devoted to comments by the general public about matters relevant to the Board's/Council's jurisdiction will be held. No vote may be taken on a matter not listed on the posted agenda. Comments will be limited to three minutes. Please step up to the speaker's podium, if applicable, clearly state your name and address and please spell your last name for the record. If any member of the Board/Council wishes to extend the length of a presentation, this will be done by the Chair or the Board/Council by majority vote.

IX. Next Meeting Date: December 31, 2019

X. Adjournment

**POSTING LOCATIONS:** This meeting was legally noticed and posted at the following locations:

Moapa Post Office – 1800 E. Highway 168 Moapa, NV. 89025

Moapa Library- 1340 E. Highway 168 Moapa, NV. 89025

Marley P. Robinson Justice Court and Community Center- 1340 E. Highway 168 Moapa NV, 89025

Arco AMPM- 2300 E. Glendale Blvd. Moapa, NV. 89025

<https://notice.nv.gov/>

BOARD OF COUNTY COMMISSIONERS  
MARILYN KIRKPATRICK, CHAIR - LAWRENCE WEEKLY, Vice-Chair  
LARRY BROWN - JAMES GIBSON - JUSTIN JONES - MICHAEL NAFT - TICK SEGERBLOM  
YOLANDA KING, County Manager



## Moapa Town Advisory Board

May 28, 2019

### MINUTES

---

Board Members:	Tim Watkins – Chair – <b>PRESENT</b> Laurellyn Wren – Vice Chair – <b>PRESENT</b> Jamie Shakespear – <b>PRESENT</b>	Bob Lyman – <b>PRESENT</b> John Wray – <b>EXCUSED</b>
Secretary:	Amelia Smith 702-397-6475 <a href="mailto:Amelia.Smith@clarkcountynv.gov">Amelia.Smith@clarkcountynv.gov</a>	
County Liaison:	Janice Ridondo 702-455-3504 <a href="mailto:JRidondo@clarkcountynv.gov">JRidondo@clarkcountynv.gov</a>	

---

- I. Call to Order, Invocation, Pledge of Allegiance, Roll Call  
The meeting was called to order at 7:00 p.m.
- II. Public Comment  
None
- III. Approval of May 14, 2019 Minutes  
**Moved by: Lyn Wren**  
**Action: Approved**  
**Vote: 4-0/Unanimous**
- IV. Approval of Agenda for May 28, 2019  
**Moved by: Bob Lyman**  
**Action: Approved**  
**Vote: 4-0/Unanimous**
- V. Informational Items  
None

VI. Planning & Zoning

06/18/19 PC

1. **WS-19-0357-GLENDALE GAS MANAGEMENT LLC:**  
**WAIVERS OF DEVELOPMENT STANDARDS** for the following: 1) parking space and design layout standards; and 2) landscaping and screening requirements in conjunction with an existing convenience store, gasoline station and restaurant on 1.8 acres in a C-2 (General Commercial) Zone. Generally located on the north side of Glendale Boulevard, 2,000 feet east of State Route 168 within Moapa. MK/al/ja (For discussion and possible action)

**ACTION: Approved**

VII. General Business

1. Jay Matos with Just Quality attending to discuss the possibility of seeking a location to place a marijuana cultivation only facility within the Moapa Township. (for discussion and possible action)

**Moved by: Lyn Wren**

**Action:** Denied Location 3335 Hillside Dr. The board requested them to return with a new site location

**Vote:** 3-1 Denial of 3335 Hillside Dr. will come back before board with new site.

**Voting Aye:** Lyn Wren, Bob Lyman, Jamie Shakespear

**Voting Nay:** Tim Watkins

Chair Tim Watkins has not been able to conclude whether he can support a cultivation site in the Moapa Township, so voted nay in opposition of the potential cultivation project. The remaining, present, board members are in support of a cultivation site being in Moapa but did not like the idea of it being located near the cemetery. They suggested looking into sites located on Hidden Valley or Meadow Valley. Just Quality will look into possible site locations and will return to the board at a later date. A resident expressed concerns whether the LDS church supports THC, and asked why they hadn't chosen Pahrump. Jay Matos explained that their license does not allow them to move jurisdictions; their license only applies within Clark County. Just Quality is a discreet business in the sense that they do not market their cultivation site so this mean no signs, buildings, billboards or windows. There were also some questions related to shifts. There will most likely be 2 twelve hour shifts that will include both part time and full time employees. It will take up to 1 year before they'd be up and running on the full 10 acre parcel, so they would hire in phases accordingly. This would include employees in security, administration, compliance, cultivation etc. Just Quality is committed to being a good partner and will look for a location which better suits the community.

VIII. Public Comment

Bob asked what occurred during the NDOT meeting whether or not Janice had mentioned his request. Yes, but they were not prepared to address questions at that time. Instead, NDOT thought it'd be better suited to come back for a workshop and bring personnel who are versed in various departments which would better address community concerns.

IX. Next Meeting Date

The next regular meeting will be June 25 2019

X. Adjournment

The meeting was adjourned at 8:59 p.m.

DRAFT



## Moapa Town Advisory Board

July 30, 2019

### MINUTES

---

Board Members:	Tim Watkins – Chair – <b>PRESENT</b> Laurellyn Wren – Vice Chair – <b>EXCUSED</b> Jamie Shakespear – <b>EXCUSED</b>	Bob Lyman – <b>PRESENT</b> John Wray – <b>PRESENT</b>
Secretary:	Amelia Smith 702-397-6475 <a href="mailto:Amelia.Smith@clarkcountynv.gov">Amelia.Smith@clarkcountynv.gov</a>	
County Liaison:	Janice Ridondo 702-455-3504 <a href="mailto:JRidondo@clarkcountynv.gov">JRidondo@clarkcountynv.gov</a>	

---

- I. Call to Order, Invocation, Pledge of Allegiance, Roll Call  
The meeting was called to order at 7:00 p.m.

- II. Public Comment  
None

- III. Approval of May 28, 2019 Minutes

The minutes could not be approved by the attending board members due to a lack of quorum. The 5.28.19 minutes will move forward to be approved during the next scheduled meeting.

- IV. Approval of Agenda for July 30, 2019

**Moved by: Bob Lyman**  
**Action: Approved**  
**Vote: 3-0/Unanimous**

- V. Informational Items

None

- VI. Planning & Zoning

None

VII. General Business

1. Review FY 2018/2019 budget request (s) and take public input regarding suggestions for FY 2020/2021 (for discussion and possible action)

The board discussed the budget items and will combine numbers 4 & 7 which will now become number 1 under Parks. John Stastny, Parks and Rec, discussed adding more lighting to the southeast parking lot. Under Public Works the board would like item number 1 to read "Repave and Re-engineer Sim".

John Stastny discussed that the fenced Ron Lewis play area project is 60% complete

VIII. Public Comment

3125 Hillside Dr. Grace Perkins – is looking for an update on the marijuana cultivation development that's being proposed. Grace is not opposed to them being located at 3335 Hillside and likes the idea of requesting that the developer potentially paving the road leading to the cemetery. Tim Watkins- Tim and John Wray met with the developer (Ikänik Farms, Inc.) yesterday who was able to provide helpful information as to how their operation would function including details regarding the amount of employees the facility will have which is approximately 40 with two shift changes. Ikänik Farms, Inc. is interested in meeting with the residents of Moapa to help provide clarity regarding the proposed cultivation facility; they anticipate meeting late August or early September. Tim encouraged Grace to speak with her neighbors and encourages everyone to attend. The developer is specifically looking at Moapa because their license is designated for unincorporated Clark County locations and the location on Hillside is ideal for security and financial reasons due to the topography and existing utilities. Once a date has been chosen fliers will be distributed. Tim is in the process of reaching out to the Mayor of a like location in California. Tim asked for an update on the erosion of Henrie Road. Public Works was able to repair some of the damage but there's still existing repairs needed. Amelia will follow up for an update. The I-15 Southbound off ramp remains an area of concern (Exit 91). Tim- Travelers seems to drive through the stop sign which has caused many close calls for those exiting the ramp. Metro is aware of the issues involving this exit ramp. Janice- Amelia is working with NDOT to have them meet with our residents to address concerns and requests. There seems to be confusion where to enter or exit for both Northbound and Southbound travelers. Amelia will also work to provide an update on Terrible Herbst. John Stastny explained that the baseball fields are at full capacity during the month of March when Utah students are on Spring Break after he was asked about the budget item that speaks to additional baseball fields.

IX. Next Meeting Date







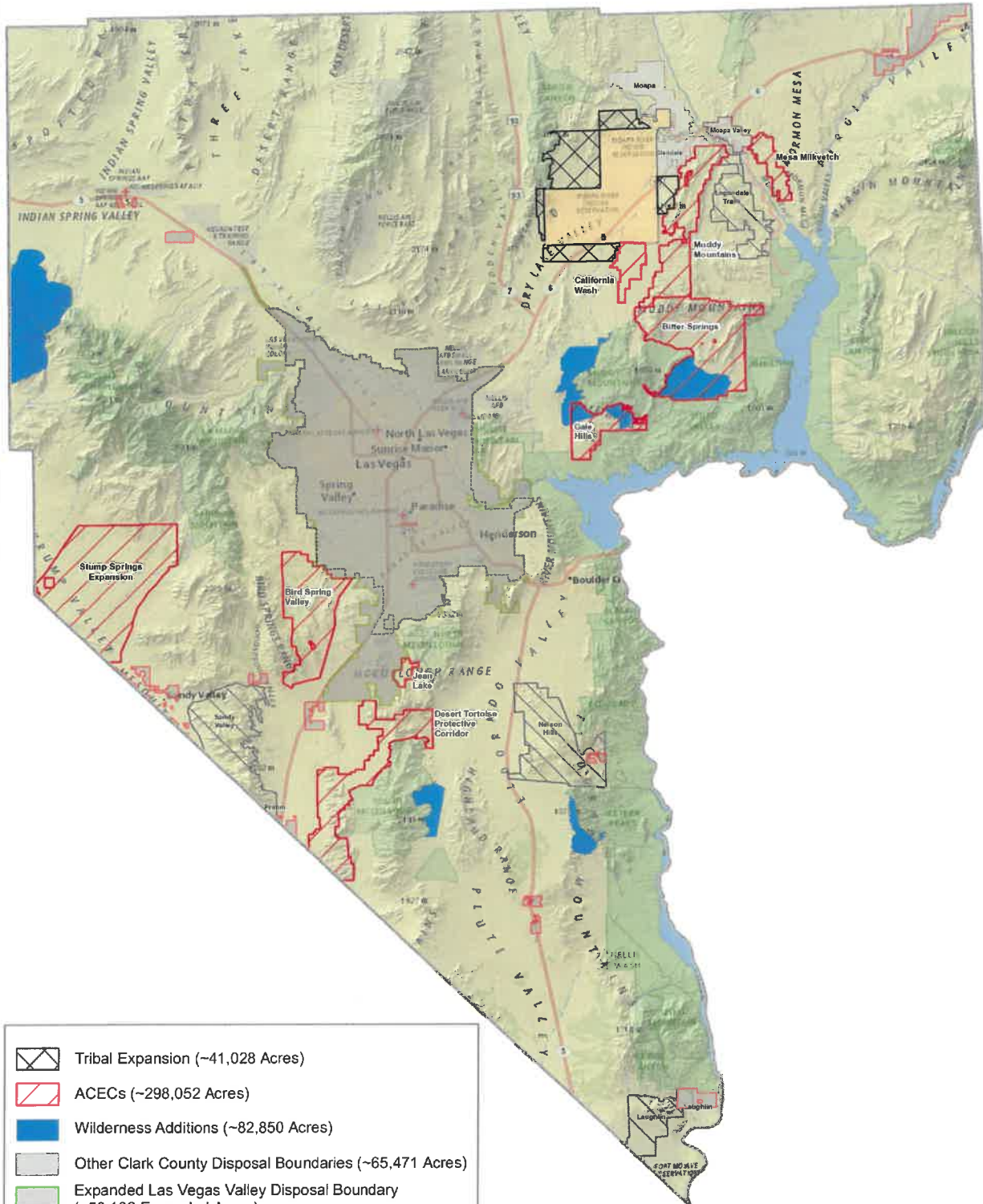

The next regular meeting will be August 27, 2019

X. Adjournment

The meeting was adjourned at 7:36 p.m.

# Southern Nevada Economic Development and Conservation Act September 4, 2019



	Tribal Expansion (~41,028 Acres)
	ACECs (~298,052 Acres)
	Wilderness Additions (~82,850 Acres)
	Other Clark County Disposal Boundaries (~65,471 Acres)
	Expanded Las Vegas Valley Disposal Boundary (~56,102 Expanded Acres)
	Current SNPLMA Disposal Boundary (~325,255 Acres)
	OHV Recreation Areas (~122,787 Acres)
	Clark County Boundary



Miles



**OTHER FLOOD AREAS**

**ZONE 1**

**ZONE 2**

**ZONE 3**

**ZONE 4**

**ZONE 5**

**ZONE 6**

**ZONE 7**

**ZONE 8**

**ZONE 9**

**ZONE 10**

**ZONE 11**

**ZONE 12**

**ZONE 13**

**ZONE 14**

**ZONE 15**

**ZONE 16**

**ZONE 17**

**ZONE 18**

**ZONE 19**

**ZONE 20**

**ZONE 21**

**ZONE 22**

**ZONE 23**

**ZONE 24**

**ZONE 25**

**ZONE 26**

**ZONE 27**

**ZONE 28**

**ZONE 29**

**ZONE 30**

**ZONE 31**

**ZONE 32**

**ZONE 33**

**ZONE 34**

**ZONE 35**

**ZONE 36**

**ZONE 37**

**ZONE 38**

**ZONE 39**

**ZONE 40**

**ZONE 41**

**ZONE 42**

**ZONE 43**

**ZONE 44**

**ZONE 45**

**ZONE 46**

**ZONE 47**

**ZONE 48**

**ZONE 49**

**ZONE 50**

**ZONE 51**

**ZONE 52**

**ZONE 53**

**ZONE 54**

**ZONE 55**

**ZONE 56**

**ZONE 57**

**ZONE 58**

**ZONE 59**

**ZONE 60**

**ZONE 61**

**ZONE 62**

**ZONE 63**

**ZONE 64**

**ZONE 65**

**ZONE 66**

**ZONE 67**

**ZONE 68**

**ZONE 69**

**ZONE 70**

**ZONE 71**

**ZONE 72**

**ZONE 73**

**ZONE 74**

**ZONE 75**

**ZONE 76**

**ZONE 77**

**ZONE 78**

**ZONE 79**

**ZONE 80**

**ZONE 81**

**ZONE 82**

**ZONE 83**

**ZONE 84**

**ZONE 85**

**ZONE 86**

**ZONE 87**

**ZONE 88**

**ZONE 89**

**ZONE 90**

**ZONE 91**

**ZONE 92**

**ZONE 93**

**ZONE 94**

**ZONE 95**

**ZONE 96**

**ZONE 97**

**ZONE 98**

**ZONE 99**

**ZONE 100**

**ZONE 101**

**ZONE 102**

**ZONE 103**

**ZONE 104**

**ZONE 105**

**ZONE 106**

**ZONE 107**

**ZONE 108**

**ZONE 109**

**ZONE 110**

**ZONE 111**

**ZONE 112**

**ZONE 113**

**ZONE 114**

**ZONE 115**

**ZONE 116**

**ZONE 117**

**ZONE 118**

**ZONE 119**

**ZONE 120**

**ZONE 121**

**ZONE 122**

**ZONE 123**

**ZONE 124**

**ZONE 125**

**ZONE 126**

**ZONE 127**

**ZONE 128**

**ZONE 129**

**ZONE 130**

**ZONE 131**

**ZONE 132**

**ZONE 133**

**ZONE 134**

**ZONE 135**

**ZONE 136**

**ZONE 137**

**ZONE 138**

**ZONE 139**

**ZONE 140**

**ZONE 141**

**ZONE 142**

**ZONE 143**

**ZONE 144**

**ZONE 145**

**ZONE 146**

**ZONE 147**

**ZONE 148**

**ZONE 149**

**ZONE 150**

**ZONE 151**

**ZONE 152**

**ZONE 153**

**ZONE 154**

**ZONE 155**

**ZONE 156**

**ZONE 157**

**ZONE 158**

**ZONE 159**

**ZONE 160**

**ZONE 161**

**ZONE 162**

**ZONE 163**

**ZONE 164**

**ZONE 165**

**ZONE 166**

**ZONE 167**

**ZONE 168**

**ZONE 169**

**ZONE 170**

**ZONE 171**

**ZONE 172**

**ZONE 173**

**ZONE 174**

**ZONE 175**

**ZONE 176**

**ZONE 177**

**ZONE 178**

**ZONE 179**

**ZONE 180**

**ZONE 181**

**ZONE 182**

**ZONE 183**

**ZONE 184**

**ZONE 185**

**ZONE 186**

**ZONE 187**

**ZONE 188**

**ZONE 189**

**ZONE 190**

**ZONE 191**

**ZONE 192**

**ZONE 193**

**ZONE 194**

**ZONE 195**

**ZONE 196**

**ZONE 197**

**ZONE 198**

**ZONE 199**

**ZONE 200**

**ZONE 201**

**ZONE 202**

**ZONE 203**

**ZONE 204**

**ZONE 205**

**ZONE 206**

**ZONE 207**

**ZONE 208**

**ZONE 209**

**ZONE 210**

**ZONE 211**

**ZONE 212**

**ZONE 213**

**ZONE 214**

**ZONE 215**

**ZONE 216**

**ZONE 217**

**ZONE 218**

**ZONE 219**

**ZONE 220**

**ZONE 221**

**ZONE 222**

**ZONE 223**

**ZONE 224**

**ZONE 225**

**ZONE 226**

**ZONE 227**

**ZONE 228**

**ZONE 229**

**ZONE 230**

**ZONE 231**

**ZONE 232**

**ZONE 233**

**ZONE 234**

**ZONE 235**

**ZONE 236**

**ZONE 237**

**ZONE 238**

**ZONE 239**

**ZONE 240**

**ZONE 241**

**ZONE 242**

**ZONE 243**

**ZONE 244**

**ZONE 245**

**ZONE 246**

**ZONE 247**

**ZONE 248**

**ZONE 249**

**ZONE 250**

**ZONE 251**

**ZONE 252**

**ZONE 253**

**ZONE 254**

**ZONE 255**

**ZONE 256**

**ZONE 257**

**ZONE 258**

**ZONE 259**

**ZONE 260**

**ZONE 261**

**ZONE 262**

**ZONE 263**

**ZONE 264**

**ZONE 265**

**ZONE 266**

**ZONE 267**

**ZONE 268**

**ZONE 269**

**ZONE 270**

**ZONE 271**

**ZONE 272**

**ZONE 273**

**ZONE 274**

**ZONE 275**

**ZONE 276**

**ZONE 277**

**ZONE 278**

**ZONE 279**

**ZONE 280**

**ZONE 281**

**ZONE 282**

**ZONE 283**

**ZONE 284**

**ZONE 285**

**ZONE 286**

**ZONE 287**

**ZONE 288**

**ZONE 289**

**ZONE 290**

**ZONE 291**

**ZONE 292**

**ZONE 293**

**ZONE 294**

**ZONE 295**

**ZONE 296**

**ZONE 297**

**ZONE 298**

**ZONE 299**

**ZONE 300**

**ZONE 301**

**ZONE 302**

**ZONE 303**

**ZONE 304**

**ZONE 305**

**ZONE 306**

**ZONE 307**

**ZONE 308**

**ZONE 309**

**ZONE 310**

**ZONE 311**

**ZONE 312**

**ZONE 313**

**ZONE 314**

**ZONE 315**

**ZONE 316**

**ZONE 317**

**ZONE 318**

**ZONE 319**

**ZONE 320**

**ZONE 321**

**ZONE 322**

**ZONE 323**

**ZONE 324**

**ZONE 325**

**ZONE 326**

**ZONE 327**

**ZONE 328**

**ZONE 329**

**ZONE 330**

**ZONE 331**

**ZONE 332**

**ZONE 333**

**ZONE 334**

**ZONE 335**

**ZONE 336**

**ZONE 337**

**ZONE 338**

**ZONE 339**

**ZONE 340**

**ZONE 341**

**ZONE 342**

**ZONE 343**

**ZONE 344**

**ZONE 345**

**ZONE 346**

**ZONE 347**

**ZONE 348**

**ZONE 349**

**ZONE 350**

**ZONE 351**

**ZONE 352**

**ZONE 353**

**ZONE 354**

**ZONE 355**

**ZONE 356**

**ZONE 357**

**ZONE 358**

**ZONE 359**

**ZONE 360**

**ZONE 361**

**ZONE 362**

**ZONE 363**

**ZONE 364**

**ZONE 365**

**ZONE 366**

**ZONE 367**

**ZONE 368**

**ZONE 369**

**ZONE 370**

**ZONE 371**

**ZONE 372**

**ZONE 373**

**ZONE 374**

**ZONE 375**

**ZONE 376**

**ZONE 377**

**ZONE 378**

**ZONE 379**

**ZONE 380**

**ZONE 381**

**ZONE 382**

**ZONE 383**

**ZONE 384**

**ZONE 385**

**ZONE 386**

**ZONE 387**

**ZONE 388**

**ZONE 389**

**ZONE 390**

**ZONE 391**

**ZONE 392**

**ZONE 393**

**ZONE 394**

**ZONE 395**

**ZONE 396**

**ZONE 397**

**ZONE 398**

**ZONE 399**

**ZONE 400**

**ZONE 401**

**ZONE 402**

**ZONE 403**

**ZONE 404**

**ZONE 405**

**ZONE 406**

**ZONE 407**

**ZONE 408**

**ZONE 409**

**ZONE 410**

**ZONE 411**

**ZONE 412**

**ZONE 413**

**ZONE 414**

**ZONE 415**

**ZONE 416**

**ZONE 417**

**ZONE 418**

**ZONE 419**

**ZONE 420**

**ZONE 421**

**ZONE 422**

**ZONE 423**

**ZONE 424**

**ZONE 425**

**ZONE 426**

**ZONE 427**

**ZONE 428**

**ZONE 429**

**ZONE 430**

**ZONE 431**

**ZONE 432**

**ZONE 433**

**ZONE 434**

**ZONE 435**

**ZONE 436**

**ZONE 437**

**ZONE 438**

**ZONE 439**

**ZONE 440**

**ZONE 441**

**ZONE 442**

**ZONE 443**

**ZONE 444**

**ZONE 445**

**ZONE 446**

**ZONE 447**

**ZONE 448**

**ZONE 449**

**ZONE 450**

**ZONE 451**

**ZONE 452**

**ZONE 453**

**ZONE 454**

**ZONE 455**

**ZONE 456**

**ZONE 457**

**ZONE 458**

**ZONE 459**

**ZONE 460**

**ZONE 461**

**ZONE 462**

**ZONE 463**

**ZONE 464**

**ZONE 465**

**ZONE 466**

**ZONE 467**

**ZONE 468**

**ZONE 469**

**ZONE 470**

**ZONE 471**

**ZONE 472**

**ZONE 473**

**ZONE 474**

**ZONE 475**

**ZONE 476**

**ZONE 477**

**ZONE 478**

**ZONE 479**

**ZONE 480**

**ZONE 481**

**ZONE 482**

**ZONE 483**

**ZONE 484**

**ZONE 485**

**ZONE 486**

**ZONE 487**

**ZONE 488**

**ZONE 489**

**ZONE 490**

**ZONE 491**

**ZONE 492**

**ZONE 493**

**ZONE 494**

**ZONE 495**

**ZONE 496**

**ZONE 497**

**ZONE 498**

**ZONE 499**

**ZONE 500**

**NATIONAL FLOOD INSURANCE PROGRAM**

**PANEL 400 E**

**FIRM FLOOD INSURANCE RATE MAP**  
**CLARK COUNTY, NEVADA AND INCORPORATED AREAS**

**PANEL 005 OF 400**

DATE: 09/27/2002  
 DRAWN BY: J. J. JENSEN  
 CHECKED BY: J. J. JENSEN  
 APPROVED BY: J. J. JENSEN

**MAP NUMBER 20000000 E**  
**MAP REVISED: SEPTEMBER 27, 2002**

Federal Emergency Management Agency

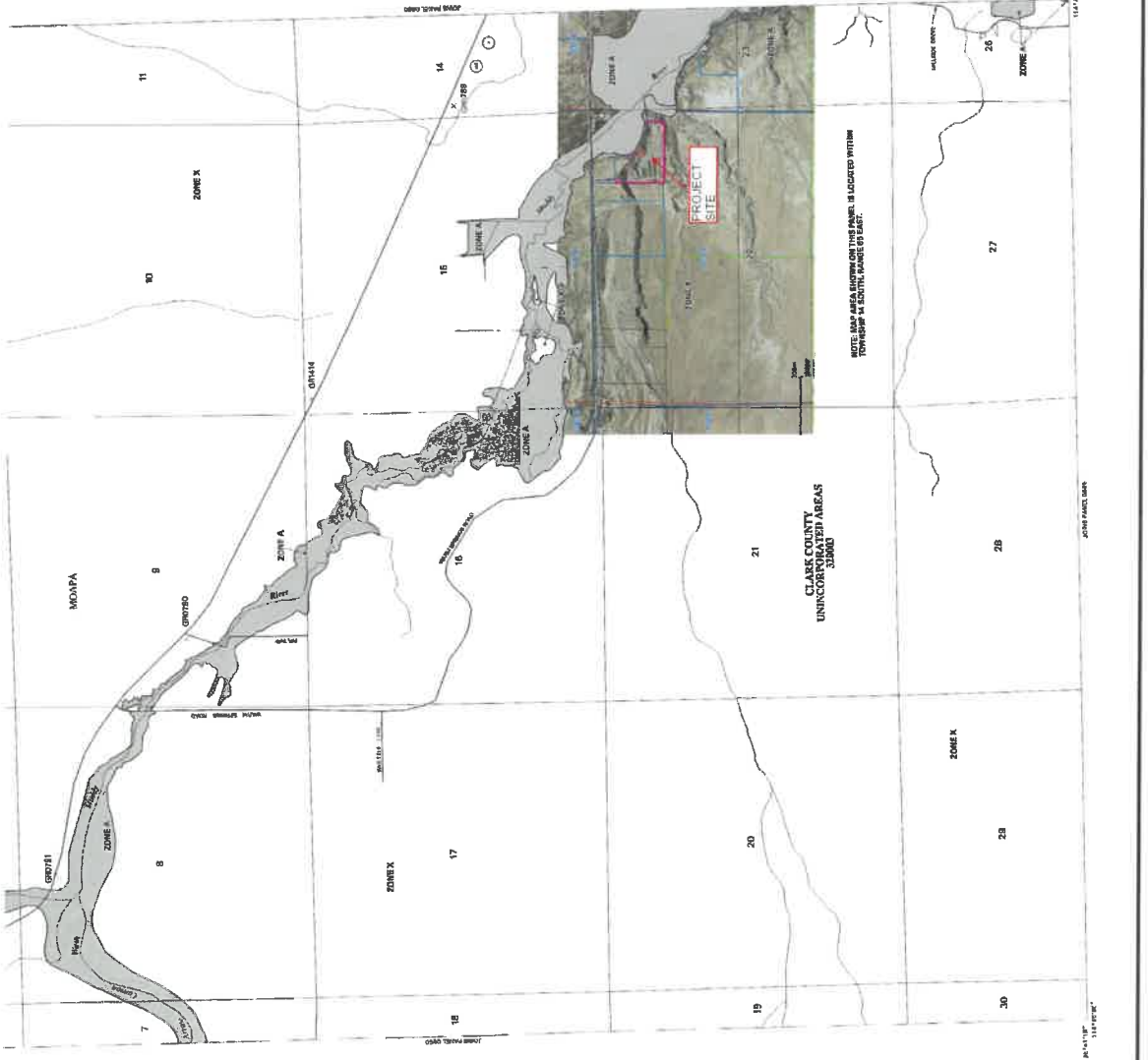

Scale: 1" = 1000'

0 100 200 300 400 500 600 700 800 900 1000 Feet

0 1 2 3 4 5 Miles

MAP SCALE 1" = 1000'



# OPENDOOR

3335 Hillside Dr

Submit Quick Search

Search

Display Options

Tools

Points of Interest

Resources

Back

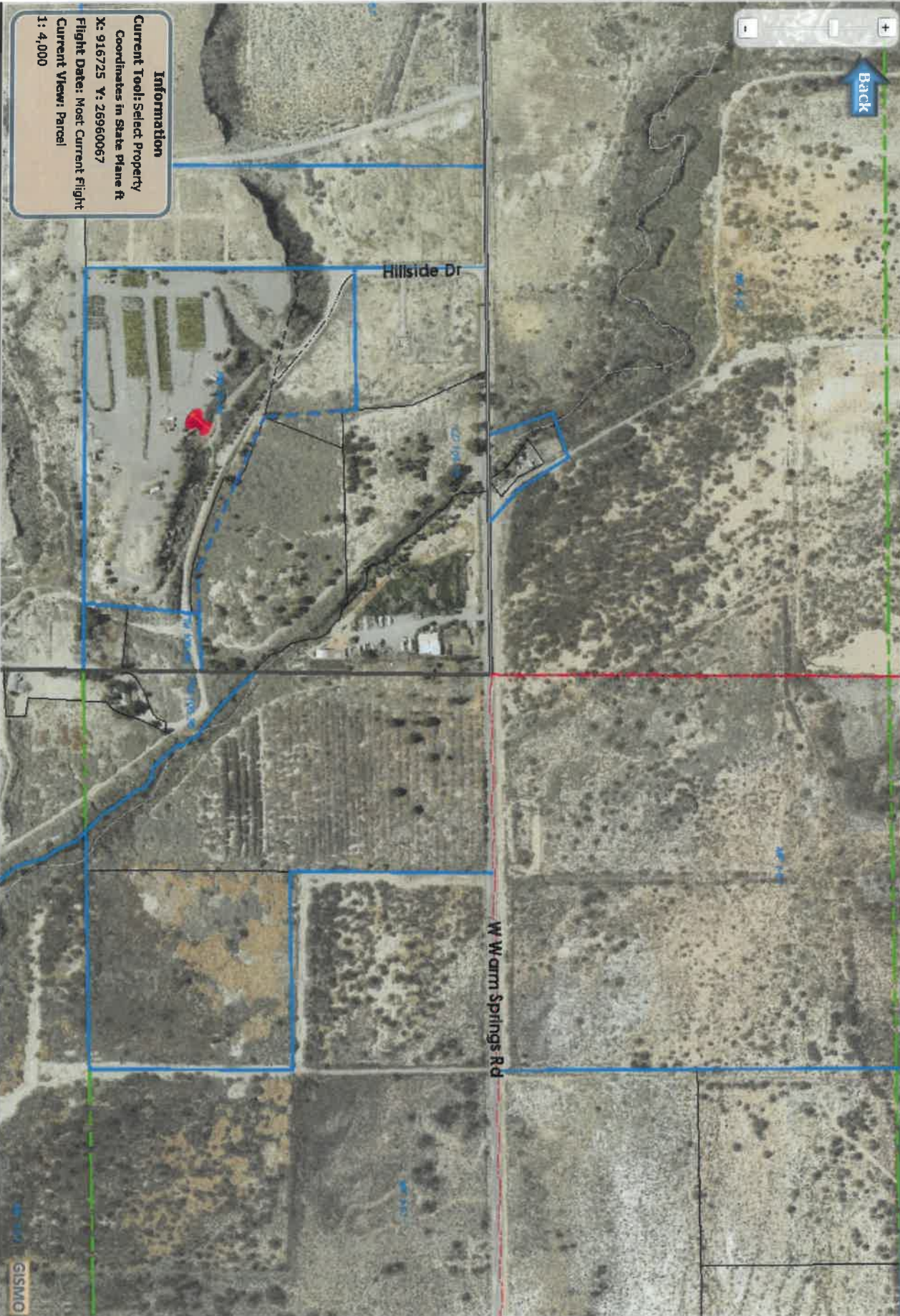

### Information

Current Tool: Select Property  
Coordinates in State Plane ft  
X: 916725 Y: 26960067  
Flight Date: Most Current Flight  
Current View: Parcel  
1: 4,000

## Moapa Town Advisory Board Budget Requests (Updated 7.30.19)

### Parks

1. Pave lower lot at the park by splash pad and increase the grade and parking area alongside Highway 168
2. New portable sign for events (on highway 168)
3. Lights, American flags and 18 poles to go along highway 168 (community & seasonal flags)
4. More lights at the soccer fields behind parking area alongside Highway 168
5. Indoor Swimming Pool
6. Add more soccer fields

John Stastny 7.30.19 add lights to southeast parking lot - **SET PRIORITY**

### RPM

1. Paint exterior of Rec Center complex

### Public Works

1. Repave & reengineer Sim
2. pave Red Cloud
3. Pave Barlow from Lawson to Rox Rd.

Pave Ranch Rd. (Added by MTAB during April 30, 2019 Meeting – requested by Matt Wolfley) –**SET PRIORITY**